Montana State Library
3 0864 1006 9763 3

BOARD OF REGENTS OF HIGHER EDUCATION
STATE OF MONTANA

ENROLLMENT IN HIGHER EDUCATION INSTITUTIONS

IN THE STATE OF MONTANA

Fall 1982

December 15, 1982

Office of the Commissioner of Higher Education
33 South Last Chance Gulch
Helena, Montana 59620-2602
406-449-3024

STATE PUBLICATIONS COLLECTION

DEC 19 REC'D

MONTANA STATE LIBRARY
1515 E. 6th AVE.
HELENA, MONTANA 59620

ENROLLMENT IN HIGHER EDUCATION INSTITUTIONS IN THE STATE OF MONTANA, FALL 1982

Enrollment information is collected by the Commissioner of Higher Education from each college and university within the State of Montana each term. This report summarizes those data for Fall 1982 and makes some comparisons with the previous year or years.

Enrollment of students in degree credit programs in higher education institutions in the State of Montana in the fall semester or quarter of 1982 increased by 949 students or +2.9% from the previous fall. The increase from Fall 1981 to Fall 1982 is 17% less than the increase from Fall 1980 to Fall 1981, however. Table 1 shows these data.

Table 1. Total enrollment in higher education institutions in the State of Montana, Fall 1981 and 1982

Institutions	Fall Enrollment* 1981	Fall Enrollment* 1982	Change Numerical	Change Percent
Montana University System	28,547	29,371	+ 824	+ 2.9
Independent Colleges	3,071	3,025	- 46	- 1.5
Community Colleges	3,362	3,533	+ 171	+ 5.1
Total	34,980	35,929	+ 949	+ 2.7

*These figures exclude students enrolled in non-credit, community service courses and continuing education courses. There are additional students enrolled in the tribally-controlled community colleges.

81.7% of the enrolled students attend campuses of the Montana University System, 8.4% attend independent colleges and 9.8% attend community colleges.

---

* Prepared by Paul C. Dunham, Director of Research and Services

TOTAL ENROLLMENT
IN HIGHER EDUCATION
STATE OF MONTANA
FALL 1982

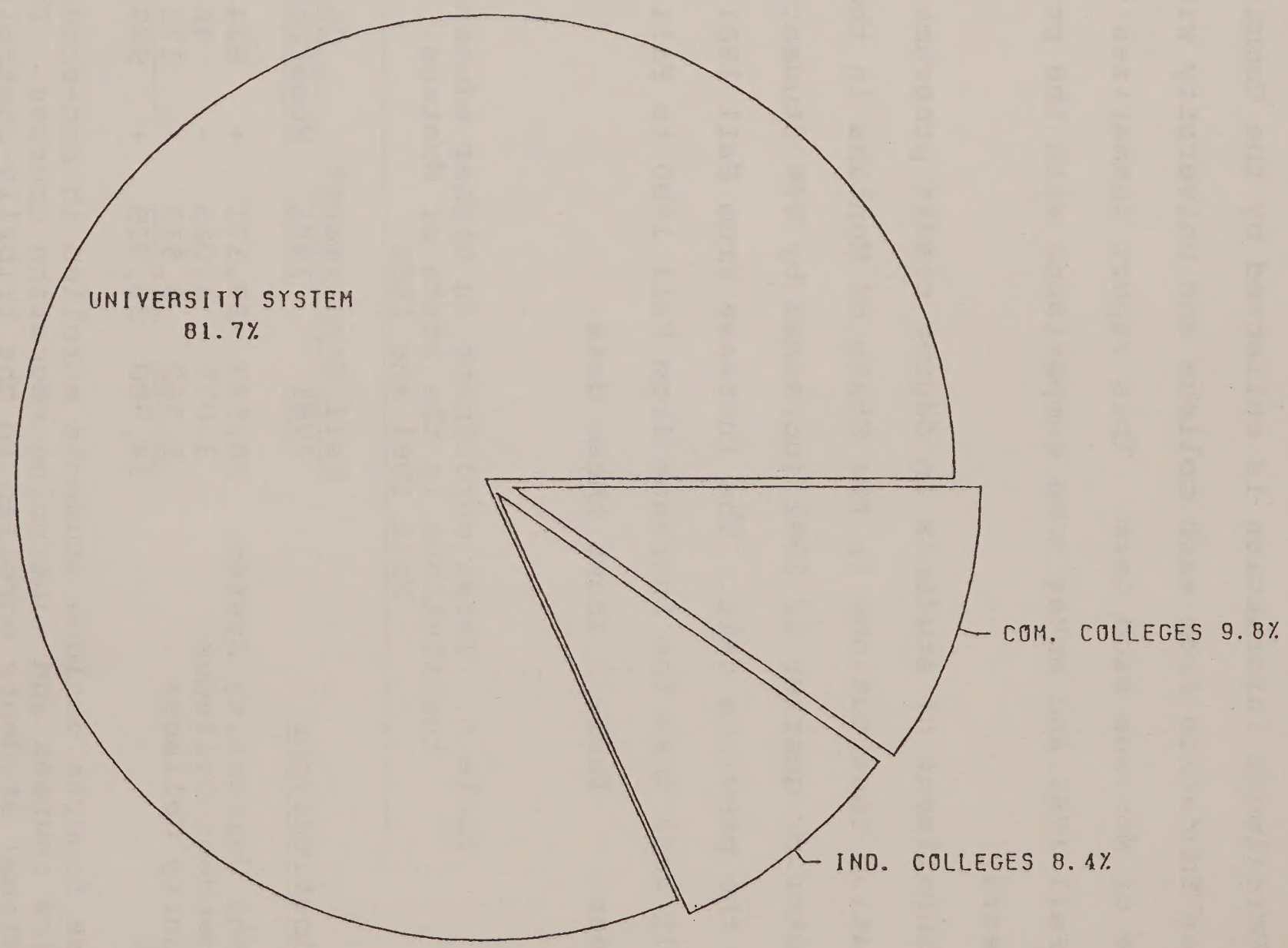

Total: 35,929

1982 ENROLLMENT REPORT

Montana State University accounts for the largest percentage of students in the Montana University System (38.2%) and in the state (31.3%). Table 2 shows comparative institutional enrollments for Fall 1981 and Fall 1982.

Table 2. Comparative institutional enrollments, Fall 1981 and Fall 1982

Institution	Fall Enrollment 1981	Fall Enrollment 1982	Change Numerical		Change Percent
Montana University System					
University of Montana	8,869	9,101	+	232	+ 2.6
Montana State University	11,187	11,233	+	46	+ 0.4
Montana College of Mineral Science & Technology	1,992	2,189	+	197	+ 9.9
Eastern Montana College	4,035	4,177	+	142	+ 3.5
Western Montana College	880*	984	+	104	+ 11.8
Northern Montana College	1,584	1,687	+	103	+ 6.5
*Changed from quarter to semester calendar, Fall 1981.					
Community Colleges**					
Miles Community College	1,091	1,035	-	56	- 5.1
Dawson Community College	608	690	+	82	+ 13.5
Flathead Valley Community College	1,663	1,808	+	145	+ 8.7
Independent Colleges					
Carroll College	1,370	1,329	-	41	- 3.0
College of Great Falls	1,201	1,272	+	71	+ 5.9
Rocky Mountain College	371	388	+	17	+ 4.6
Big Sky Bible College	129	36	-	93	- 72.1

**Additional students are enrolled at the tribally-controlled community colleges which are not currently participating in this survey.

From Table 2 one can observe that enrollments increased at all six campuses of the Montana University System from Fall 1981 to Fall 1982. The largest numerical increase occurred at the University of Montana while the largest percent increase occurred

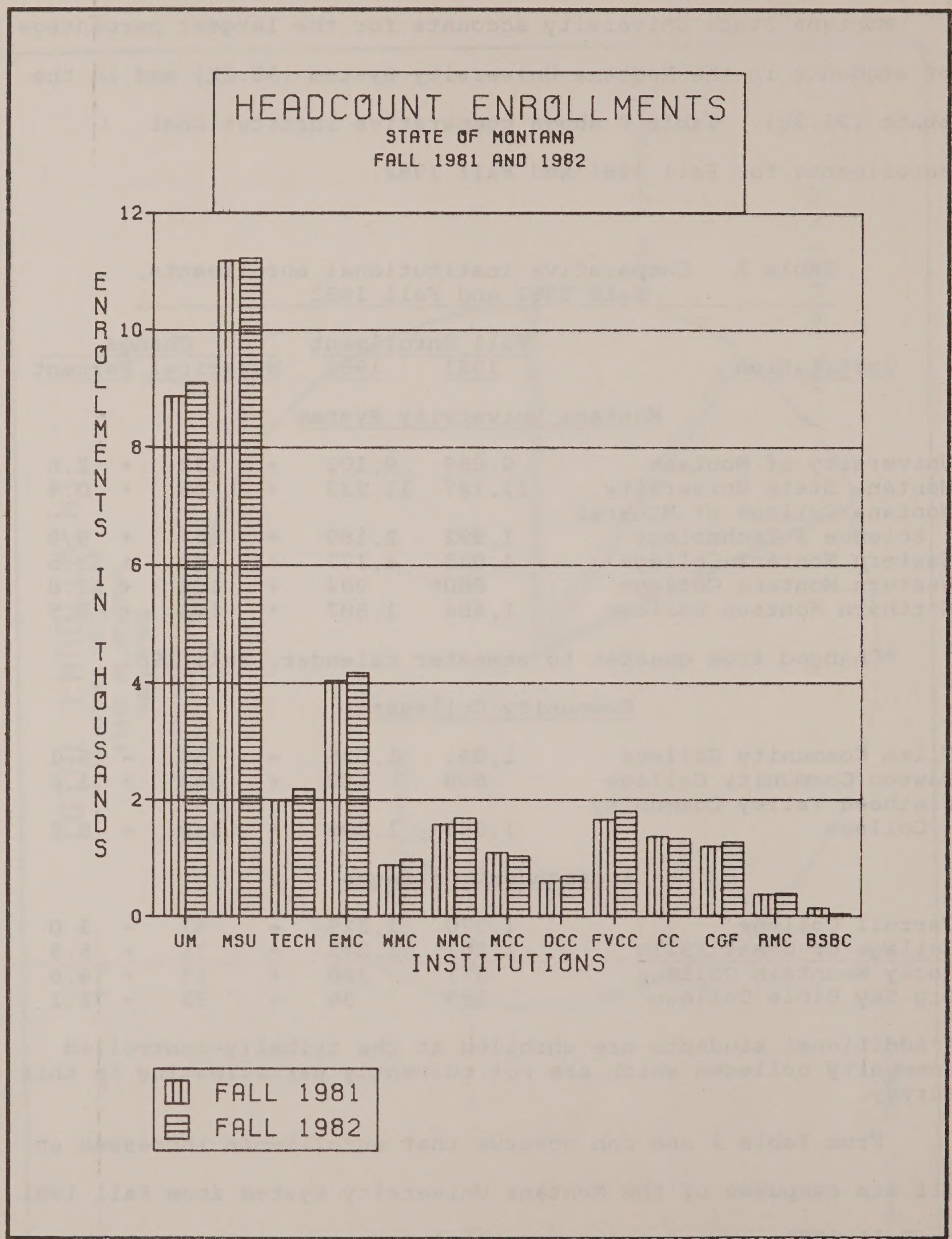
HEADCOUNT ENROLLMENTS
STATE OF MONTANA
FALL 1981 AND 1982
ENROLLMENTS IN THOUSANDS
12
10
8
6
4
2
0
UM
MSU
TECH
EMC
WMC
NMC
MCC
DCC
FVCC
CC
CGF
RMC
BSBC
INSTITUTIONS
FALL 1981
FALL 1982

at Western Montana College. Enrollments at all community colleges, except Miles Community College, increased. Enrollments at two independent colleges increased while two decreased. There is an absolute decrease in all sectors of first-time beginning freshmen.

Distribution of enrollment by institution

The proportion of the total enrollment within the State of Montana attributable to any one institution fluctuates slightly from year to year. Table 3 portrays these data for the last two years.

Table 3. Percent distribution of enrollments among institutions of higher education in Montana, Fall 1981 and Fall 1982

Institution	Percent of state enrollment	
	Fall 1981	Fall 1982
University of Montana	25.4	25.3
Montana State University	32.0	31.3
Montana Tech	5.7	6.1
Western Montana College	2.5	2.7
Eastern Montana College	11.5	11.6
Northern Montana College	4.5	4.7
Montana University System	81.6	81.7
Miles Community College	3.1	2.9
Dawson Community College	1.7	1.9
Flathead Valley Community College	4.8	5.0
Community Colleges	9.6	9.8
Carroll College	3.9	3.7
College of Great Falls	3.4	3.5
Rocky Mountain College	1.1	1.1
Big Sky Bible College	0.4	0.1
Independent Colleges	8.8	8.4

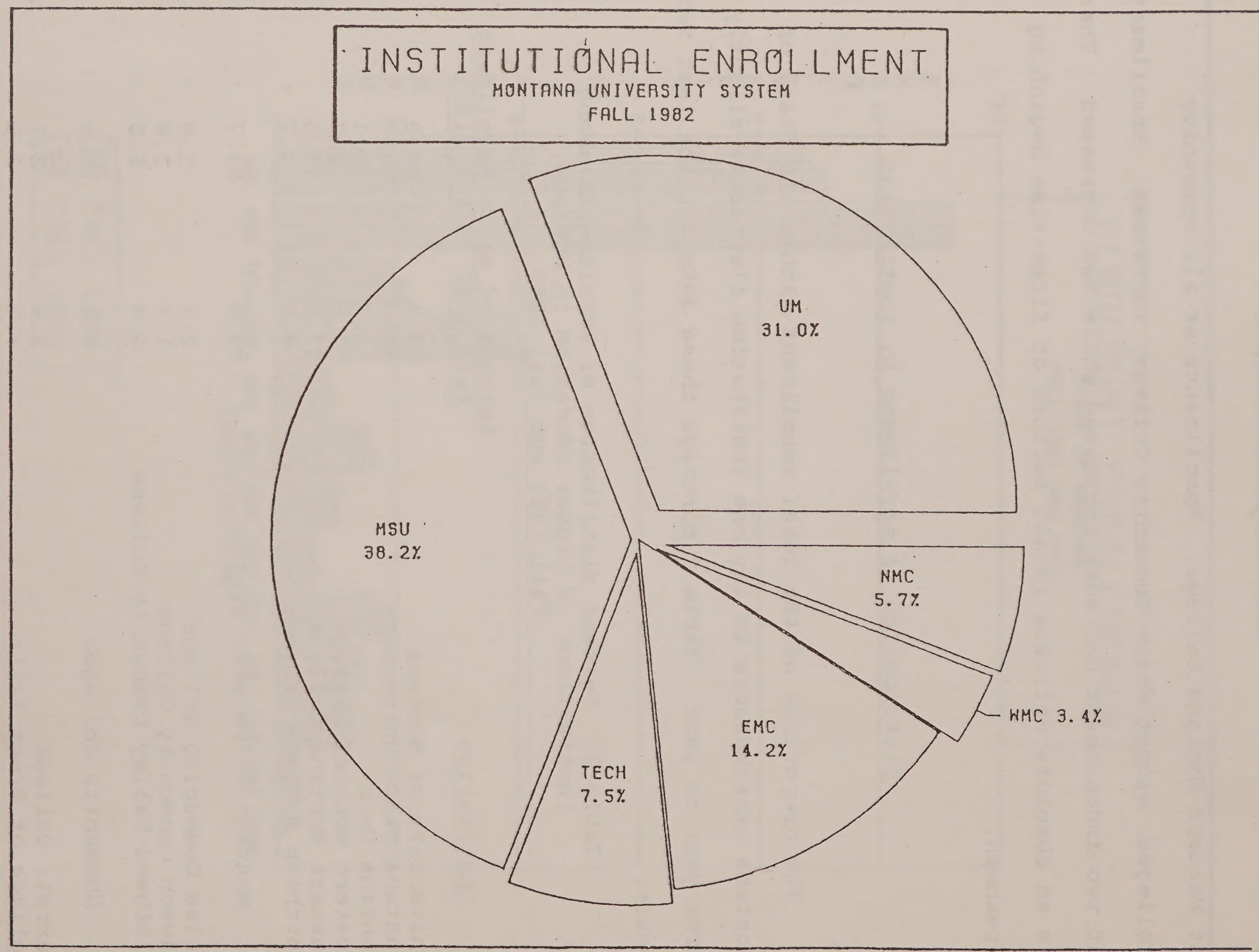
INSTITUTIONAL ENROLLMENT
MONTANA UNIVERSITY SYSTEM
FALL 1982
UM
31.0%
MSU
38.2%
NMC
5.7%
WMC 3.4%
EMC
14.2%
TECH
7.5%

The proportion of the total enrollment of the Montana University System attributable to any campus also fluctuates somewhat from year to year. Table 4 portrays these changes for several years.

Table 4. Percent distribution of enrollments within the Montana University System, 1977-78 - - 1982-83

Campus	1977-78	1978-79	1979-80	1980-81	1981-82	1982-83
UM	33.3	33.3	32.8	32.3	31.1	31.0
MSU	39.4	39.5	38.6	39.0	39.2	38.2
MCMST	4.8	5.2	5.4	6.2	7.0	7.5
WMC	3.4	3.4	3.4	3.5	3.1	3.4
EMC	13.9	13.7	14.1	13.7	14.1	14.2
NMC	5.3	4.8	4.7	5.3	5.5	5.7

From 1977-78 to 1982-83 the proportion of the total enrollment attributable to the University of Montana has continually declined while that at Montana Tech has continually increased. The other units of the system have experienced ups and downs.

Distibution by class

Changes in the distribution of enrollments by class may be important to future planning by institutions of higher education. Table 5 provides a comparative summary of enrollment by class for the two most recent years.

Table 5. Comparative distribution of students, by class, Fall 1981 and Fall 1982

Class	Number of students 1981	Number of students 1982	Change Numerical		Change Percent	
Montana University System						
First-time beginning freshmen	5,355	5,078	-	277	-	5.2
Other freshmen	4,404	4,332	-	72	-	1.6
Total freshmen	9,759	9,410	-	349	-	3.6
Sophomores	5,009	5,225	+	216	+	4.3
Juniors	4,311	4,477	+	166	+	3.9
Seniors	5,147	5,588	+	441	+	8.6
Unclassified	463	449	-	14	-	3.0
Total undergraduates	24,689	25,149	+	460	+	1.9
Master candidates	1,414	1,516	+	102	+	7.2
Doctoral candidates	503	532	+	29	+	5.8
Total graduates	1,917	2,048	+	131	+	6.8
Post-baccalaureate	1,919	2,141	+	222	+	11.6
Early high school	22	33	+	11	+	50.0
Grand total	28,547	29,371	+	824	+	2.9
Independent Colleges						
First-time beginning freshmen	640	608	-	32	-	5.0
Other freshmen	422	384	-	38	-	9.0
Total freshmen	1,062	992	-	70	-	6.6
Sophomores	558	551	-	7	-	1.3
Juniors	449	485	+	36	+	8.0
Seniors	452	424	-	28	-	6.2
Unclassified	463	361	-	102	-	22.0
Total undergraduates	2,984	2,813	-	171	-	5.7
Master candidates	26	38	+	12	+	46.2
Post-baccalaureate	49	84	+	35	+	71.4
Others	0	78	+	78		----
Early high school	12	12		0		0.0
Grand total	3,071	3,025	-	46	-	1.5

Table 5. Comparative distribution of students, by class
Fall 1981 and Fall 1982 (Continued)

Class	Number of Students 1981	Number of Students 1982	Change Numerical	Change Percent
Community Colleges				
First-time beginning freshmen	913	851	- 62	- 6.8
Other freshmen	1,379	1,564	+ 185	+ 13.4
Total freshmen	2,292	2,415	+ 123	+ 5.4
Sophomores	427	453	+ 26	+ 6.1
Unclassified	557	614	+ 57	+ 10.2
Total undergraduates	3,276	3,482	+ 206	+ 6.3
Early high school	12	0	- 12	- 100.0
Others	57	38	- 19	- 33.3
Post-baccalaureate	17	13	- 4	- 23.5
Grand total	3,362	3,533	+ 171	+ 5.1
All Higher Education Institutions in Montana				
First-time beginning freshmen	6,908	6,537	- 371	- 5.4
Other freshmen	6,205	6,280	+ 75	+ 1.2
Total freshmen	13,113	12,817	- 296	- 2.3
Sophomores	5,994	6,229	+ 235	+ 3.9
Juniors	4,760	4,962	+ 202	+ 4.2
Seniors	5,599	6,012	+ 413	+ 7.4
Unclassified	1,483	1,424	- 59	- 4.0
Total undergraduates	30,949	31,444	+ 495	+ 1.6
Master candidates	1,440	1,554	+ 114	+ 7.9
Doctoral candidates	503	532	+ 29	+ 5.8
Total graduates	1,943	2,086	+ 143	+ 7.4
Post-baccalaureate	1,985	2,238	+ 253	+ 12.7
Early high shcool	46	45	- 1	- 2.2
Other	57	116	+ 59	+ 103.5
Grand total	34,980	35,929	+ 949	+ 2.7

One-quarter of the increase is because of an increase in post-baccalaureate students. Unclassified students and first-time beginning freshmen decreased from the previous fall. Graduate students increased by 7.4% from the prior fall.

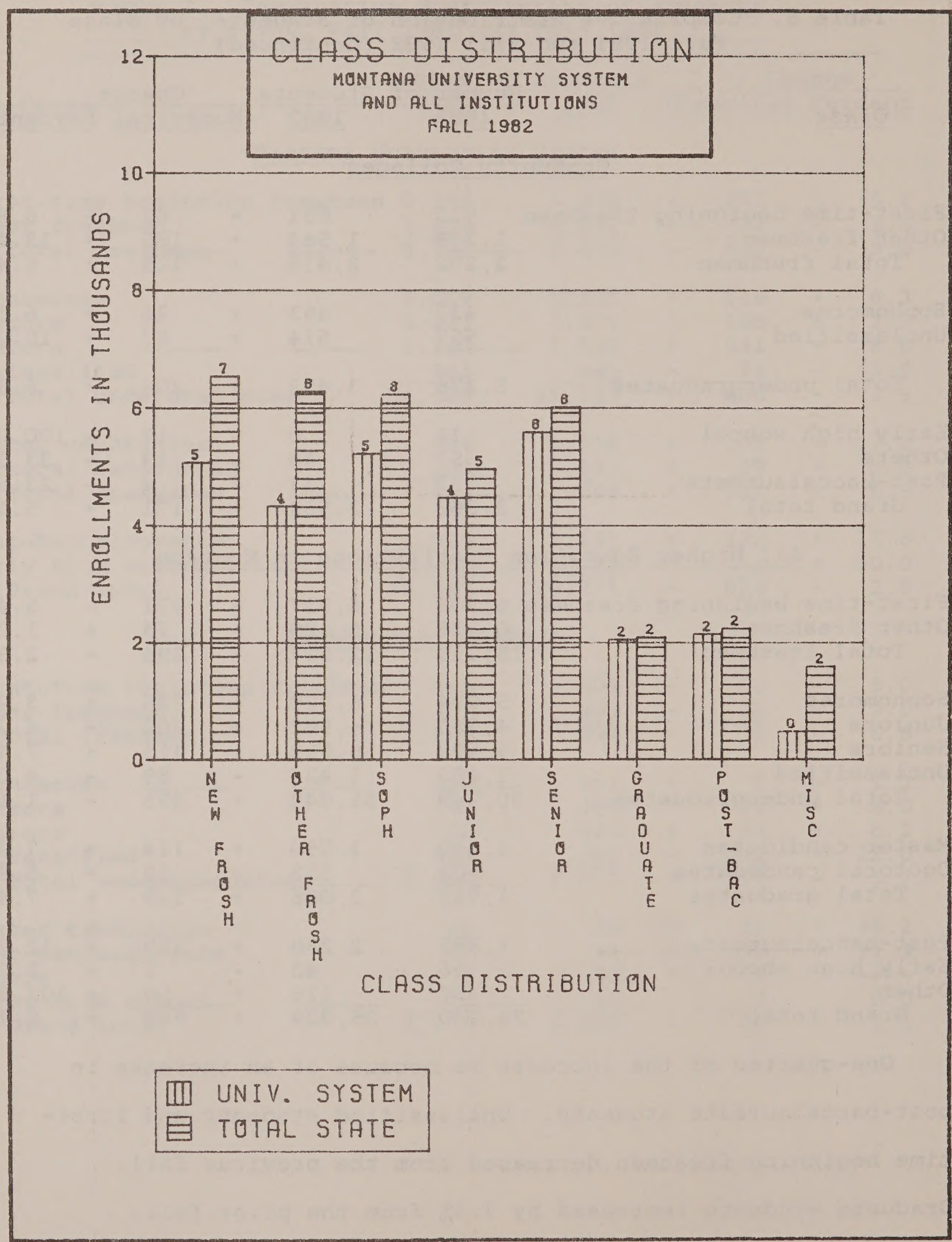
CLASS DISTRIBUTION
MONTANA UNIVERSITY SYSTEM
AND ALL INSTITUTIONS
FALL 1982
ENROLLMENTS IN THOUSANDS
0
2
4
6
8
10
12
NEW FROSH
OTHER FROSH
SOPH
JUNIOR
SENIOR
GRADUATE
POST-BAC
MISC
CLASS DISTRIBUTION
UNIV. SYSTEM
TOTAL STATE

1982 ENROLLMENT REPORT

Distribution of Enrollment by Level

87.5% of the students enrolled in higher education institutions in Montana are undergraduates, 5.8% are graduate students and 6.7% are classified as post-baccalaureate and miscellaneous. Table 6 portrays these data by institution.

Table 6. Distribution of enrollments by level of student, Fall 1982

Institution	Percent of Total		
	Undergraduate	Graduate	Other
Montana University System			
University of Montana	80.9	12.4	6.7
Montana State University	88.2	6.6	5.3
Montana College of Mineral Science and Technology	88.8	2.0	9.2
Eastern Montana College	86.9	1.4	11.7
Western Montana College	78.9	0.6	20.5
Northern Montana College	90.8	4.6	4.6
Independent Colleges			
Big Sky Bible College	91.7	0.0	8.3
Carroll College	99.2	0.0	0.8
College of Great Falls	84.4	3.0	12.7
Rocky Mountain College	100.0	0.0	0.0
Community Colleges			
Dawson Community College	100.0	0.0	0.0
Flathead Valley Community College	100.0	0.0	0.0
Miles Community College	95.1	0.0	4.9

Within the Montana University System 85.6% of the students are undergraduates, 7.0% are graduate students and 7.4% are classified as post-baccalaureate and miscellaneous.

Distribution of Enrollment by Sex

Males account for 51.1% of the students enrolled in higher educational institutions in Montana, while females account for 48.9%. Last fall females were 48.7% of the total. Table 7 shows these data by institution for Fall 1981 and Fall 1982.

Table 7. Distribution of enrollment by sex in institutions of higher education in Montana, Fall 1981 and Fall 1982

	Number of Students				Females as % of total	
	1981		1982			
Institution	Male	Female	Male	Female	1981	1982
Montana University System						
UM	4,638	4,231	4,778	4,323	47.7	47.5
MSU	6,452	4,735	6,479	4,754	42.3	42.3
MCMST	1,316	676	1,453	736	33.9	33.6
EMC	1,483	2,552	1,630	2,547	63.2	61.0
WMC	435	445	473	511	50.6	51.9
NMC	917	667	955	732	42.1	43.4
Total	15,241	13,306	15,768	13,603	46.6	46.3
Independent Colleges						
BSBC	66	63	22	14	48.8	38.9
CC	559	811	513	816	59.2	61.4
CGF	591	610	605	667	50.8	52.4
RMC	202	169	204	184	45.6	47.4
Total	1,418	1,653	1,344	1,681	53.8	55.6
Community Colleges						
DCC	251	357	274	416	58.7	60.3
MCC	397	694	359	676	63.6	65.3
FVCC	621	1,042	622	1,186	62.7	65.6
Total	1,269	2,093	1,255	2,278	62.3	64.5
GRAND TOTAL	17,928	17,052	18,367	17,562	48.7	48.9

1982 ENROLLMENT REPORT

Within the Montana University System males account for 53.7% of the enrollment and females, 46.3%.

Transfer Students

Transfer students constitute 10.4% of all enrollments in institutions of higher education in Montana. Of the total number of transfer students (3,739), 41.5% (1,551) are transfers from Montana institutions and 58.5% (2,188) are from out-of-state institutions. Table 8 shows the enrollment of transfer students in Montana for the years 1981 and 1982.

Table 8. In-migration of transfer students to institutions of higher education in Montana, Fall 1981 and Fall 1982

	Montana Institutions		Non-Montana Institutions		Total Transfers		Transfer as % of Total	
	1981	1982	1981	1982	1981	1982	1981	1982
UM	361	370	844	820	1,205	1,190	13.6	13.1
MSU	400	382	584	510	984	892	8.8	7.9
MCMST	123	121	118	111	241	232	12.1	10.6
EMC	242	254	237	227	479	481	11.9	11.5
WMC	52	59	37	52	89	111	10.1	11.3
NMC	78	93	77	77	155	170	9.8	10.1
MUS	1,256	1,279	1,897	1,797	3,153	3,076	11.0	10.5
Independent colleges								
CC	40	62	79	104	119	166	8.7	12.5
CGF	37	35	35	49	72	84	6.0	6.6
RMC	18	14	22	19	40	33	10.8	8.5
BSBC	1	1	12	2	13	3	10.1	8.3
Total	96	112	148	174	244	286	7.9	9.5
Community colleges								
DCC	14	13	7	14	21	27	3.5	3.9
MCC	25	39	17	25	42	64	3.8	6.2
FVCC	104	108	195	178	299	286	18.0	15.8
Total	143	160	219	217	362	377	10.8	10.7
STATE	1,495	1,551	2,264	2,188	3,759	3,739	10.7	10.4

The number of transfer students decreased by 20 (0.5%) from 1981 to 1982.

Transfers among Montana institutions only are interesting. Table 9 shows the net effect of these transfers within the state.

Table 9. Effect of Transfers among institutions of higher education in Montana, Fall 1981 and Fall 1982

Institution	Transfer Out 1981	Transfer Out 1982	Transfer In 1981	Transfer In 1982	Net Effect 1981	Net Effect 1982
Montana University System						
University of Montana	306	318	361	339	+ 55	+ 21
Montana State University	336	394	400	382	+ 64	- 12
Montana College of Mineral Science and Technology	86	81	123	121	+ 37	+ 40
Eastern Montana College	166	207	242	251	+ 76	+ 44
Western Montana College	68	63	52	58	- 16	- 5
Northern Montana College	80	95	78	93	- 2	- 2
System	1,042	1,158	1,256	1,244	+ 214	+ 86
Independent Colleges						
Carroll College	108	111	40	62	- 68	- 49
College of Great Falls	79	52	37	35	- 42	- 17
Rocky Mountain College	56	31	18	14	- 38	- 17
Big Sky Bible College	4	5	1	1	- 3	- -4
Total	247	199	96	112	- 151	- 87
Community Colleges						
Dawson Community College	49	34	14	13	- 35	- 21
Miles Community College	46	44	25	38	- 21	- 6
Flathead Valley Community College	82	78	104	106	+ 22	+ 28
Total	177	156	143	157	- 34	+ 1

In both years, the Montana University System received more transfer students from other Montana institutions than it lost to those same institutions.

1982 ENROLLMENT REPORT

In-State Versus Out-of-State Enrollment

Out-of-state enrollment constitutes 16.4% (5,897) of the total enrollment of institutions of higher education in Montana in Fall 1982. Of the out-of-state enrollment, 12.9% is foreign students. Table 10 shows these data by institutions for 1981 and 1982.

Table 10. Distribution of students by residency, Fall 1981 and Fall 1982

Institution	Percent Distribution			
	In-State		Out-of-State	
	1981	1982	1981	1982
Montana University System				
University of Montana	72	72	28	28
Montana State University	82	82	18	18
Montana College of Mineral Science and Technology	83	82	17	18
Eastern Montana College	96	95	4	5
Western Montana College	90	91	10	9
Northern Montana College	96	97	4	3
Independent Colleges				
Carroll College	69	72	31	28
College of Great Falls	96	95	4	5
Rocky Mountain College	62	64	38	36
Big Sky Bible College	40	58	60	42
Community Colleges				
Dawson Community College	97	97	3	3
Miles Community College	99	98	1	2
Flathead Valley Community College	98	99	2	1

In-state enrollment varies from 58% at the Big Sky Bible College to 99% at Flathead Valley Community College while in the Montana University System in-state enrollment varies from 72% at the University of Montana to 97% at Northern Montana College.

1982 ENROLLMENT REPORT

First-Time Students

Students entering higher educational institutions for the first time are separately reported. There was a decrease of 5.4% in number of first-time freshmen from Fall 1981 to Fall 1982, occurring both among in-state and out-of-state students. Table 11 shows these data by institution.

Table 11. First-time freshmen in institutions of higher education in Montana, Fall 1981 and Fall 1982

Institution	1981	1982	Numerical Change	Percent Change
Total first-time freshmen				
Montana University System				
University of Montana	1,231	1,171	- 60	- 4.9
Montana State University	2,150	1,895	- 255	- 11.9
Montana College of Mineral Science & Technology	435	483	+ 48	+ 11.0
Eastern Montana College	841	850	+ 9	+ 1.1
Western Montana College	230	234	+ 4	+ 1.7
Northern Montana College	474	445	- 29	- 6.1
Montana University System	5,361	5,078	- 283	- 5.3
Independent colleges				
Carroll College	319	297	- 22	- 6.9
College of Great Falls	191	209	+ 18	+ 9.4
Rocky Mountain College	95	92	- 3	- 3.2
Big Sky Bible College	32	10	- 22	- 68.8
Total	637	608	- 29	- 4.6
Community colleges				
Dawson Community College	122	163	+ 41	+ 33.6
Miles Community College	308	272	- 36	- 11.7
Flathead Valley Community College	483	416	- 67	- 13.9
Total	913	851	- 62	- 6.8
State	6,911	6,537	- 374	- 5.4

Table 11. First-time freshmen in institutions of higher education in Montana, Fall 1981 and Fall 1982 (Cont'd)

Institution	1981	1982	Numerical Change	Percent Change
In-state first-time freshmen				
Montana University System				
University of Montana	991	911	- 80	- 8.1
Montana State University	1,890	1,662	- 228	- 12.1
Montana College of Mineral Science & Technology	388	432	+ 44	+ 11.3
Eastern Montana College	821	821	0	0.0
Western Montana College	207	201	- 6	- 2.9
Northern Montana College	460	432	- 28	- 6.1
Montana University System	4,757	4,459	- 298	- 6.3
Independent colleges				
Carroll College	174	155	- 19	- 10.9
College of Great Falls	182	195	+ 13	+ 7.1
Rocky Mountain College	65	55	- 10	+ 15.4
Big Sky Bible College	14	4	- 10	- 71.4
Total	435	409	- 26	- 6.0
Community colleges				
Dawson Community College	114	155	+ 41	+ 36.0
Miles Community College	304	266	- 38	- 12.5
Flathead Valley Community College	475	416	- 59	- 12.4
Total	893	837	- 56	- 6.3
State	6,085	5,705	- 380	- 6.2

Table 11. First-time freshmen in institutions of higher education in Montana, Fall 1981 and Fall 1982 (Cont'd)

Institution	1981	1982	Numerical Change	Percent Change
Out-of-state first-time freshmen				
Montana University System				
University of Montana	240	260	+ 20	+ 8.3
Montana State University	260	233	- 27	- 10.4
Montana College of Mineral Science & Technology	47	51	+ 4	+ 8.5
Eastern Montana College	20	32	+ 12	+ 60.0
Western Montana College	23	33	+ 10	+ 43.5
Northern Montana College	14	13	- 1	- 7.1
Montana University System	604	622	+ 18	+ 3.0
Independent colleges				
Carroll College	145	115	- 30	- 20.7
College of Great Falls	9	14	+ 5	+ 55.6
Rocky Mountain College	30	35	+ 5	+ 16.7
Big Sky Bible College	18	6	- 12	- 66.7
Total	202	170	- 32	- 15.8
Community colleges				
Dawson Community College	8	8	0	0.0
Miles Community College	4	6	+ 2	+ 50.0
Flathead Valley Community College	8	0	- 8	- 100.0
Total	20	14	- 6	- 30.0
State	826	806	- 20	- 2.4

Within the Montana University System, first-time freshmen declined 5.3% from the previous year with three campuses having some gain and three having some losses; however, out-of-state first-time freshmen increased by 3%. Montana State University and Northern Montana College both had decreases in out-of-state first-time freshmen.

1982 ENROLLMENT REPORT

Full-time versus part-time enrollment

Part-time enrollment, exclusive of enrollments in Continuing Education programs and non-credit community service programs at the community colleges, is a significant portion of total enrollments. Table 12 portrays these data for the last two years.

Table 12. Full-time and part-time enrollment at institutions of higher education in Montana, Fall 1981 and Fall 1982

Institution	ENROLLMENT Full-time 1981	ENROLLMENT Full-time 1982	ENROLLMENT Part-time 1981	ENROLLMENT Part-time 1982	Part-time as % of total enrollment 1981	Part-time as % of total enrollment 1982
Montana University System						
UM	7,331	7,518	1,538	1,583	17.3	17.4
MSU	9,891	9,857	1,296	1,376	11.6	12.3
MCMST	1,516	1,722	476	467	23.9	21.3
EMC	2,723	2,852	1,312	1,325	32.5	31.7
WMC	639	663	241	321	27.4	32.6
NMC	1,284	1,370	300	317	18.9	18.8
System	23,384	23,982	5,163	5,389	18.1	18.4
Independent colleges						
BSBC	116	33	13	3	10.1	8.3
CC	1,098	1,033	272	296	19.9	22.3
CGF	427	409	774	863	64.4	67.9
RMC	339	341	32	47	8.6	12.1
Total	1,980	1,816	1,091	1,209	35.5	40.0
Community Colleges						
DCC	220	266	388	424	63.5	61.5
MCC	470	454	621	581	56.9	56.1
FVCC	519	503	1,144	1,305	68.8	72.2
Total	1,209	1,223	2,153	2,310	64.0	65.4
STATE	26,573	27,021	8,407	8,908	24.1	24.8

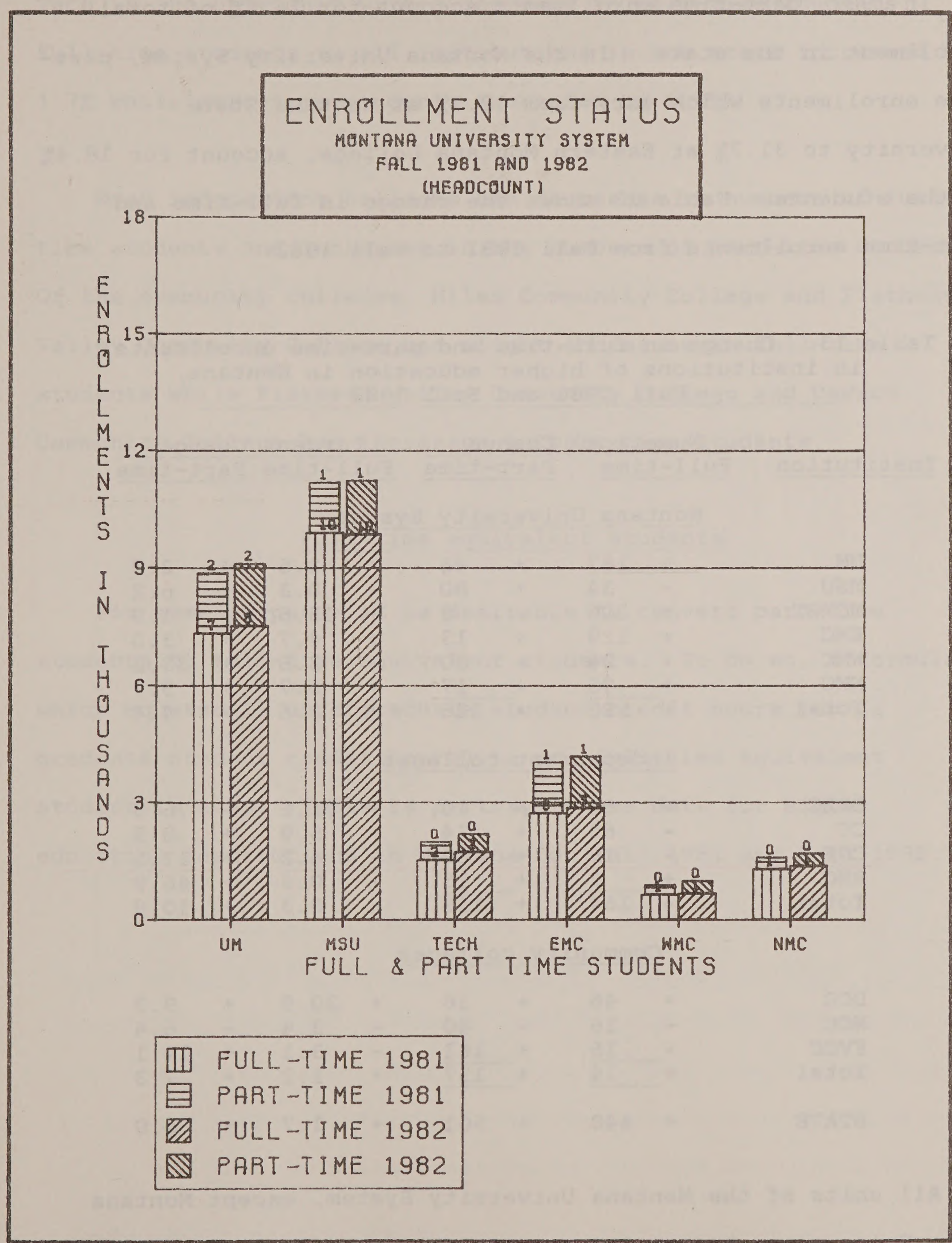
ENROLLMENT STATUS
MONTANA UNIVERSITY SYSTEM
FALL 1981 AND 1982
(HEADCOUNT)
ENROLLMENTS IN THOUSANDS
18
15
12
9
6
3
0
UM
MSU
TECH
EMC
WMC
NMC
FULL & PART TIME STUDENTS
FULL-TIME 1981
PART-TIME 1981
FULL-TIME 1982
PART-TIME 1982

1982 ENROLLMENT REPORT

In 1982, part-time enrollments account for 24.8% of total enrollment in the state. In the Montana University System, part-time enrollments which vary from 12.3% at Montana State University to 31.7% at Eastern Montana College, account for 18.4% of the students. Table 13 shows the change in full-time and part-time enrollments from Fall 1981 to Fall 1982.

Table 13. Change in full-time and part-time enrollments in institutions of higher education in Montana, Fall 1981 and Fall 1982

Institution	Numerical Change		Percent Change	
	Full-time	Part-time	Full-time	Part-time
Montana University System				
UM	+ 187	+ 45	+ 2.6	+ 2.9
MSU	- 34	+ 80	- 0.3	+ 6.2
MCMST	+ 206	- 9	+ 13.6	+ 1.9
EMC	+ 129	+ 13	+ 4.7	+ 1.0
WMC	+ 24	+ 80	+ 3.8	+ 33.2
NMC	+ 86	+ 17	+ 6.7	+ 5.7
Total	+ 598	+ 226	+ 2.6	+ 4.4
Independent colleges				
BSBC	- 83	- 10	- 71.6	- 76.9
CC	- 65	+ 24	- 5.9	+ 8.8
CGF	- 18	+ 89	- 4.2	+ 11.5
RMC	+ 2	+ 15	+ 0.6	+ 46.9
Total	- 164	+ 118	- 8.3	+ 10.8
Community colleges				
DCC	+ 46	+ 36	+ 20.9	+ 9.3
MCC	- 16	- 40	- 3.4	- 6.4
FVCC	- 16	+ 161	- 3.1	+ 14.1
Total	+ 14	+ 157	+ 1.2	+ 7.3
STATE	+ 448	+ 501	+ 1.7	+ 6.0

All units of the Montana University System, except Montana State University, had an increase in full-time students. Montana

Tech is the only unit with a decrease in part-time students. Full-time students in all institutions in the state increased by 1.7% while part-time students increased by 6.0%

Most independent colleges had decreases in numbers of full-time students and increases in the numbers of part-time students. Of the community colleges, Miles Community College and Flathead Valley Community College had slight increases in full-time students while Flathead Valley Community College and Dawson Community College had increases in part-time students.

Full-time equivalent students

For some purposes it is desirable to convert part-time students to full-time equivalent students. To do so, a formula which equates 15 undergraduate student credit hours (or 12 graduate student credit hours) to one full-time equivalent student is used. Table 14 portrays these data for higher education institutions in Montana for Fall 1981 and Fall 1982.

Table 14. Full-time equivalent students at institutions of higher education in Montana, Fall 1981 and Fall 1982

	Total number of students		Full-time equivalent students		FTE Students as % of head count	
	1981	1982	1981	1982	1981	1982
UM	8,869	9,101	8,094	8,318	91.3	91.4
MSU	11,187	11,233	10,660	10,586	95.3	94.2
MCMST	1,992	2,189	1,773	2,014	89.0	92.0
EMC	4,035	4,177	3,216	3,317	79.7	79.4
NMC	1,584	1,687	1,462	1,558	92.3	92.4
WMC	880	984	726	772	82.5	78.5
System	28,547	29,371	25,931	26,565	90.8	90.4
Independent colleges						
CC	1,370	1,329	1,197	1,131	87.4	85.1
CGF	1,201	1,272	616	649	51.3	52.3
RMC	371	388	360	377	97.0	97.2
BSBC	129	36	126	40	97.7	111.1
Total	3,071	3,025	2,299	2,197	74.9	72.6
Community colleges						
DCC	608	690	340	387	55.9	56.1
FVCC	1,663	1,808	815	792	49.0	43.8
MCC	1,091	1,035	610	595	55.9	57.5
Total	3,362	3,533	1,765	1,774	52.5	50.2
STATE	34,980	35,929	29,995	30,536	85.8	85.0

Full-time equivalent students for the fall term is a useful statistic for some purposes, but for budgeting actions a different statistic called the fiscal-year full-time equivalent (FYFTE) student is utilized. This statistic reflects enrollment for an entire fiscal year, including summer sessions. Table 15 shows an historical summary of fiscal-year full-time equivalent students within the Montana University System.

ENROLLMENTS
MONTANA UNIVERSITY SYSTEM

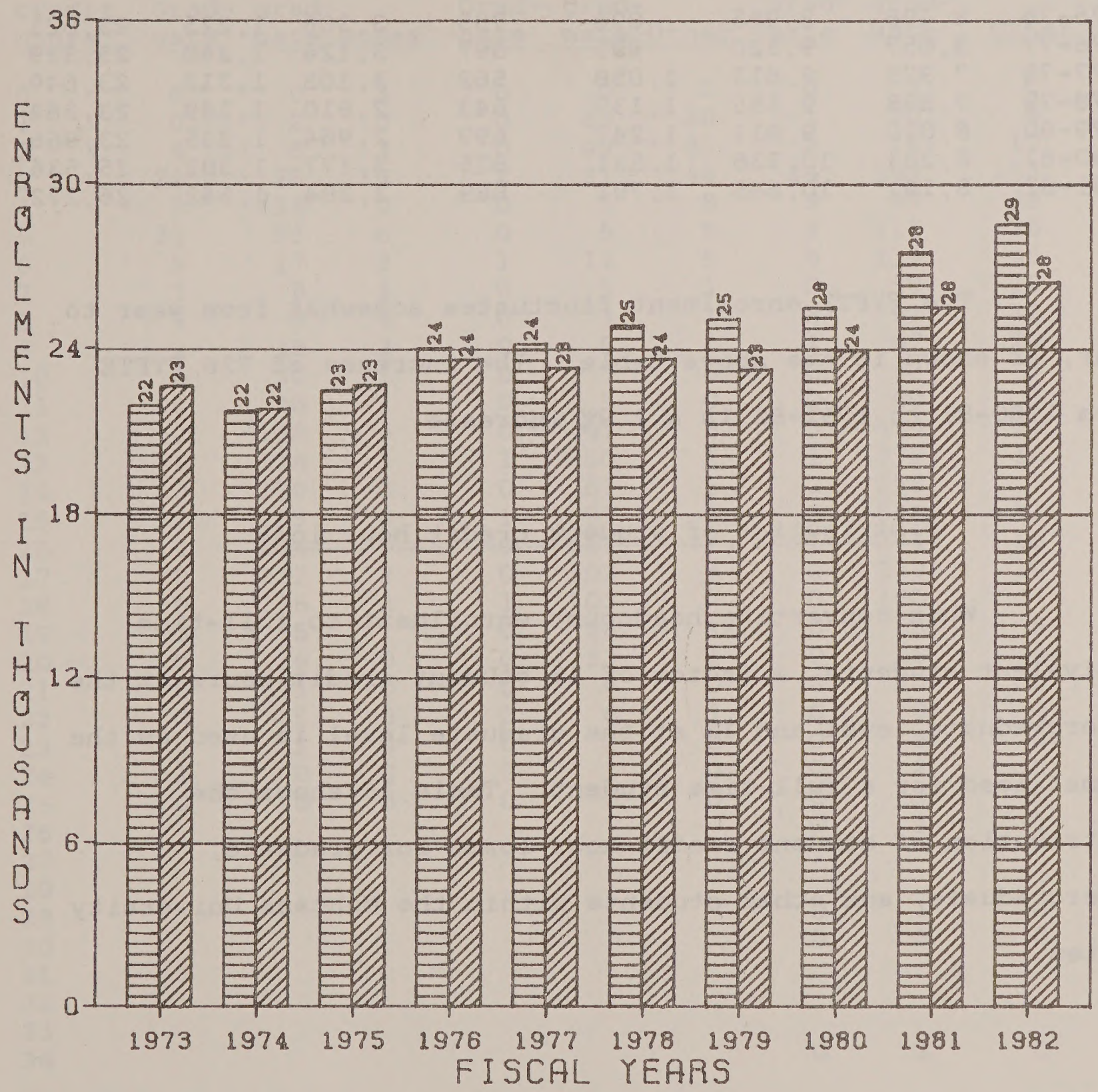

FALL HEADCOUNT
FYFTE STUDENTS

Table 15. Fiscal-year full-time equivalent enrollment, Montana University System, 1975-76 to 1981-82

Year	UM	MSU	TECH	WMC	EMC	NMC	SYSTEM
1975-76	8,496	8,965	894	735	3,306	1,225	23,621
1976-77	8,057	9,320	991	597	3,124	1,240	23,329
1977-78	7,979	9,613	1,058	582	3,105	1,312	23,649
1978-79	7,868	9,555	1,139	643	2,910	1,149	23,264
1979-80	8,010	9,811	1,247	699	2,964	1,235	23,966
1980-81	8,283	10,338	1,531	825	3,177	1,382	25,536
1981-82	8,141	10,645	1,791	869	3,284	1,542	26,272

The FYFTE enrollment fluctuates somewhat from year to year, as shown in the above table. The increase of 736 FYFTE from 1980-81 to 1981-82 is a 2.9% increase.

Distribution of student credit hour load

When converting headcount enrollment to full-time equivalent students, a factor of 15 student credit hours at the undergraduate level and 12 at the graduate level is used as the normal load for a full-time student. Table 16 shows the distribution of student credit hour loads for graduate, undergraduate, and other students within the Montana University System.

Table 16. Distribution of student credit hour loads, by campus, Montana University System, Fall 1982

Number of credit hours	N.M.C. Graduate	N.M.C. Undergraduate	N.M.C. Other	W.M.C. Graduate	W.M.C. Undergraduate	W.M.C. Other	E.M.C. Graduate	E.M.C. Undergraduate	E.M.C. Other
0	0	0	3	0	0	0	0	3	0
1	0	2	0	0	22	30	1	10	9
2	4	6	3	0	49	80	2	6	10
3	22	25	19	2	21	46	24	194	163
4	7	14	0	0	5	8	3	99	48
5	31	53	6	0	5	5	3	111	26
6	5	17	3	1	11	5	9	113	45
7	1	9	1	0	5	1	0	59	10
8	7	9	4	0	3	1	3	92	12
9	2	18	2	0	8	1	2	97	20
10	0	30	1	0	7	0	0	93	3
11	2	20	1	0	5	0	0	80	6
12	2	138	6	0	47	5	5	494	29
13	1	114	5	1	60	1	1	372	18
14	0	150	3	0	61	1	2	358	7
15	1	205	0	1	97	1	3	550	31
16	1	244	3	0	111	7	1	371	18
17	0	232	2	0	102	4	0	219	10
18	0	136	2	1	103	2	0	180	7
19	0	75	1	0	26	2	0	65	5
20	0	26	0	0	13	1	0	25	4
21	0	11	0	0	6	0	0	20	2
22	0	5	0	0	6	1	0	9	0
23	0	2	0	0	2	0	0	6	0
24	1	0	0	0	1	0	0	2	0
25	0	0	0	0	0	0	0	1	0
26							0	1	1
27									
28									
29							0	1	0
30							0	2	0
31									
32									
33									
34							0	1	0

Table 16. Distribution of student credit hour loads, by campus, Montana University System, Fall 1982 (Cont'd)

Number of credit hours	MCMST			M.S.U.			U.M.		
	Graduate	Undergraduate	Other	Graduate	Undergraduate	Other	Graduate	Undergraduate	Other
0	0	0	0	22	57	18	9	0	0
1	4	10	13	5	4	8	61	18	17
2	1	33	35	4	18	7	14	18	32
3	0	95	51	80	32	41	88	130	97
4	1	11	6	30	70	47	27	50	49
5	0	33	16	19	36	15	13	89	28
6	2	53	10	27	40	25	67	92	52
7	0	4	3	102	68	25	78	50	31
8	0	14	5	48	107	27	41	95	31
9	3	19	2	90	84	30	99	99	28
10	3	17	2	82	120	17	58	99	18
11	2	23	4	51	181	29	63	108	12
12	4	91	7	57	1030	52	116	630	41
13	9	118	3	40	1065	42	63	653	27
14	5	137	8	30	1097	45	110	879	32
15	2	247	8	20	1549	41	67	1161	37
16	2	301	6	9	1994	52	95	1082	27
17	1	294	10	9	1219	12	26	988	24
18	3	234	9	3	622	20	23	781	17
19	2	131	1	0	286	12	4	168	6
20	0	49	2	0	133	4	2	88	1
21	0	17	1	0	44	2	0	29	2
22	0	6	0	0	22	0	0	25	1
23	0	3	0	0	16	0	0	11	1
24	0	2	0	0	4	20	0	8	1
25	0	0	0	0	6	0	0	3	0
26	0	0	0	0	0	0	0	7	0
27	0	0	0	0	0	0	0	3	0
28	0	1	0		1				
29									
30									
31									
32									
33									
34									
35									
36							0	1	0

The average load for graduate and undergraduate students varies from campus to campus. Table 17 shows these differences for several years.

Table 17. Average credit hour load by campus and level, Montana University System, Fall 1979 to Fall 1982

Year	UM	MSU	TECH*	NMC	WMC*	EMC	SYSTEM
			Graduate				
Fall 1979	10.0	8.7	11.0	5.3	7.6	6.4	9.3
Fall 1980	10.0	8.6	10.8	5.7	9.9	7.3	9.2
Fall 1981	9.9	8.7	10.7	6.3	9.6	5.5	9.2
Fall 1982	10.0	8.5	11.5	5.5	9.7	6.1	9.2
			Undergraduate				
Fall 1979	14.4	15.0	14.2	15.1	13.4	12.4	14.3
Fall 1980	14.4	14.8	14.0	14.0	13.6	12.6	14.2
Fall 1981	14.4	14.7	14.2	14.4	13.7	12.7	14.2
Fall 1982	14.5	14.6	14.4	14.5	13.7	12.6	14.2
			Other				
Fall 1979	N/A	N/A	N/A	N/A	N/A	N/A	N/A
Fall 1980	8.9	11.1	5.6	5.6	4.2	6.6	8.0
Fall 1981	8.9	10.6	5.9	7.2	4.0	7.1	8.2
Fall 1982	8.6	10.8	7.0	7.8	4.1	7.3	8.3

*TECH and WMC are on a semester calendar, while the other campuses are on a quarter calendar.

Generally, the student credit hour load has not changed significantly.

Consolidated enrollment reports

A consolidation of enrollment data which provides greater detail from the 13 institutions of higher education in Montana follows. Complete enrollment reports are on file in the Office of the Commissioner of Higher Education.

Appendix A

CONSOLIDATED ENROLLMENT REPORT

Montana University System, Independent Colleges
and Community Colleges

Fall 1982

Report A: Part 1, Total Full-time and Part-time Enrollment

Part 2, Net Class Distribution

Report B: Geographic Origins Report

Report C: New Students Transferred to Institutions of Higher Education in Montana

Special Report #1: Summary of In-state and Out-of-state Students in the Montana University System

Special Report #2: Total Enrollment and Full-time Equivalent Students, Montana University System

Special Report #3: FTE Students by Level of Instruction, Montana University System

Special Report #4: FTE Students at Independent and Community Colleges

Special Report #5: Historical Summary of FYFTE Students, Montana University System

Special Report #6: Historical Summary, Headcount Enrollments, Montana University System

* The format for reporting enrollments was somewhat changed for the reporting year beginning July 1, 1979. Definitions, instructions and formats are provided in the Registrars' Manual for Reporting Enrollment Data, May 15, 1979, Office of the Commissioner of Higher Education.

1982 ENROLLMENT REPORT

Consolidated Enrollment Reports

The reports which are contained in this appendix present enrollment data for all institutions of higher education in Montana. Definitions applicable to these reports are:

Total enrollment: the number of individuals enrolled during the academic period.

First-time beginning freshmen: ones who entered higher education for the first time in the current semester, term, quarter or session.

Part-time student: a part-time student, for reporting purposes in Montana, is one taking less than 12 undergraduate credit hours or 9 graduate credit hours.

Fiscal year full-time equivalent student: total undergraduate student credit hours generated during the fiscal year divided by 45 (quarter basis) or 30 (semester basis) plus total graduate student credit hours generated during fiscal year divided by 36 (quarter basis) or 24 (semester basis).

Full-time equivalent students: 15 student credit hours for undergraduates and 12 student credit hours for graduates are considered a full-time equivalent student.

Out-of-state student: for purposes of this report, the home address of the student determines his residence category.

Prior to Fall 1977 enrollments were reported as of the end of the 5th week of classes; beginning Fall 1977 enrollments are reported as of the end of the 3rd week of classes.

1982 ENROLLMENT REPORT

Appendix A
Report A, Part 1

Total Part-time and Full-time Enrollment,
Fall 1977 to Fall 1982

	1977	1978	1979	1980	1981	1982
MONTANA UNIVERSITY SYSTEM						
University of Montana						
Part-time	1,272	1,264	1,374	1,425	1,538	1,583
Full-time	6,995	7,099	7,002	7,459	7,331	7,518
Total	8,267	8,363	8,376	8,884	8,869	9,101
Montana State University						
Part-time	953	1,045	984	1,183	1,296	1,376
Full-time	8,849	8,875	9,125	9,562	9,891	9,857
Total	9,802	9,920	10,109	10,745	11,187	11,233
Montana Tech						
Part-time	263	336	334	455	476	467
Full-time	922	974	1,052	1,255	1,516	1,722
Total	1,185	1,310	1,386	1,710	1,992	2,189
Western Montana College						
Part-time	364	340	271	321	241	321
Full-time	473	522	553	631	639	663
Total	837	862	824	952	880	984
Eastern Montana College						
Part-time	967	1,073	1,246	1,234	1,312	1,325
Full-time	2,486	2,377	2.364	2,545	2,723	2,852
Total	3,453	3,450	3,610	3,779	4,035	4,177
Northern Montana College						
Part-time	271	262	173	321	300	317
Full-time	1,048	933	1,036	1,152	1,284	1,370
Total	1,319	1,195	1,209	1,473	1,584	1,687
Montana University System						
Part-time	4,090	4,320	4,382	4,939	5,163	5,389
Full-time	20,773	20,780	21,132	22,604	23,384	23,982
Total	24,863	25,100	25,514	27,543	28,547	29,371
Independent colleges						
Carroll College						
Part-time	270	311	250	218	272	296
Full-time	1,092	1,073	1,092	1,108	1,098	1,033
Total	1,362	1,384	1,342	1,326	1,370	1,329
College of Great Falls						
Part-time	761	731	644	778	774	863
Full-time	486	509	488	475	427	409
Total	1,247	1,240	1,132	1,253	1,201	1,272

1982 ENROLLMENT REPORT

Total Part-time and Full-time Enrollment (Cont'd)
Fall 1977 to Fall 1982

	1977	1978	1979	1980	1981	1982
Rocky Mountain College						
Part-time	20	21	22	21	32	47
Full-time	486	491	472	418	339	341
Total	506	512	494	439	371	388
Big Sky Bible College						
Part-time			9	4	13	3
Full-time			205	156	116	33
Total			214	160	129	36
Private colleges						
Part-time	1,051	1,063	925	1,021	1,091	1,209
Full-time	2,064	2,073	2,257	2,157	1,980	1,816
Total	3,115	3,136	3,182	3,178	3,071	3,025
Community colleges						
Miles Community College						
Part-time	390	403	462	543	621	581
Full-time	275	259	283	365	470	454
Total	665	662	745	908	1,091	1,035
Dawson Community College						
Part-time	250	185	176	209	388	424
Full-time	275	244	222	223	220	266
Total	525	429	398	432	608	690
Flathead Valley Community College						
Part-time	1,042	1,045	860	1,289	1,144	1,305
Full-time	586	515	616	489	519	503
Total	1,628	1,560	1,476	1,778	1,663	1,808
Community colleges						
Part-time	1,682	1,633	1,498	2,041	2,153	2,310
Full-time	1,136	1,018	1,121	1,077	1,209	1,233
Total	2,818	2,651	2,619	3,118	3,362	3,533
State of Montana						
Part-time	6,823	7,016	6,805	8,001	8,407	8,908
Full-time	23,973	23,871	24,510	25,838	26,573	27,021
Total	30,976	30,887	31,315	33,839	34,980	35,929

Appendix A
Report A, Part 2

CLASS DISTRIBUTION, FALL 1982
Montana University System

Sex	UM	MSU	MCMST	WMC	EMC	NMC	SYSTEM
First-time beginning freshmen							
Male	574	1,052	303	131	337	264	2,661
Female	597	843	180	103	513	181	2,417
Total	1,171	1,895	483	234	850	445	5,078
Other Freshmen							
Male	555	848	142	75	408	196	2,224
Female	535	650	112	58	607	146	2,108
Total	1,090	1,498	254	133	1,015	342	4,332
Total Freshmen							
Male	1,129	1,900	445	206	745	460	4,885
Female	1,132	1,493	292	161	1,120	327	4,525
Total	2,261	3,393	737	367	1,865	787	9,410
Sophomores							
Male	769	1,202	348	83	258	186	2,846
Female	725	849	177	76	403	149	2,379
Total	1,494	2,051	525	159	661	335	5,225
Juniors							
Male	755	1,161	240	53	166	115	2,490
Female	645	793	84	53	307	105	1,987
Total	1,400	1,954	324	106	473	220	4,477
Seniors							
Male	973	1,426	274	46	249	111	3,079
Female	862	1,056	81	51	380	79	2,509
Total	1,835	2,482	355	97	629	190	5,588
Unclassified							
Male	172	13	2	16			203
Female	203	12		31			246
Total	375	25	2	47			449
Total Undergraduates							
Male	3,798	5,702	1,309	404	1,418	872	13,503
Female	3,567	4,203	634	372	2,210	660	11,646
Total	7,365	9,905	1,943	776	3,628	1,532	25,149
Master Candidates							
Male	448	333	39	3	15	38	876
Female	312	236	5	3	44	40	640
Total	760	569	44	6	59	78	1,516
Doctoral candidates							
Male	226	132					358
Female	138	36					174
Total	364	168					532

1982 ENROLLMENT REPORT

CLASS DISTRIBUTION, FALL 1982 (Cont'd)
Montana University System (Cont'd)

Sex	UM	MSU	MCMST	WMC	EMC	NMC	SYSTEM
Total Graduate Students							
Male	674	465	39	3	15	38	1,234
Female	450	272	5	3	44	40	814
Total	1,124	737	44	6	59	78	2,048
Post-baccalaureate students							
Male	306	312	93	65	194	44	1,014
Female	306	276	89	135	290	31	1,127
Total	612	588	182	200	484	75	2,141
Early High School Students							
Male			12	1	3	1	17
Female		3	8	1	3	1	16
Total		3	20	2	6	2	33
Grand total - Montana University System							
Male	4,778	6,479	1,453	473	1,630	955	15,768
Female	4,323	4,754	736	511	2,547	732	13,603
Total	9,101	11,233	2,189	984	4,177	1,687	29,371

1982 ENROLLMENT REPORT

CLASS DISTRIBUTION, FALL 1982

Independent colleges

	CC	CGF	RMC	BSBC	Total
First-time beginning freshmen					
Male	122	102	52	5	281
Female	175	107	40	5	327
Total	297	209	92	10	608
Other Freshmen					
Male	72	110	17		199
Female	85	93	4	3	185
Total	157	203	21	3	384
Total Freshmen					
Male	194	212	69	5	480
Female	260	200	44	8	512
Total	454	412	113	13	992
Sophomores					
Male	82	101	50	8	241
Female	175	103	30	2	310
Total	257	204	80	10	551
Juniors					
Male	90	83	36	5	214
Female	144	86	40	1	271
Total	234	169	76	6	485
Seniors					
Male	67	69	43	3	182
Female	125	76	40	1	242
Total	192	145	83	4	424
Unclassified students					
Male	76	57	6		139
Female	106	86	30		222
Total	182	143	36		361
Total undergraduates					
Male	509	522	204	21	1,256
Female	810	551	184	12	1,557
Total	1,319	1,073	388	33	2,813
Master Candidates					
Male		18			18
Female		20			20
Total		38			38
Post-baccalaureate students					
Male		37		1	38
Female		44		2	46
Total		81		3	84
Early High School Students					
Male	4				4
Female	6	2			8
Total	10	2			12

1982 ENROLLMENT REPORT

Independent colleges

	CC	CGF	RMC	BSBC	Total
Other					
Male		28			28
Female		50			50
Total		78			78
Grand Total - Independent Colleges					
Male	513	605	204	22	1,344
Female	816	667	184	14	1,681
Total	1,329	1,272	388	36	3,025

Community Colleges

	MCC	DCC	FVCC	Total
First-time beginning freshmen				
Male	110	82	148	340
Female	162	81	268	511
Total	272	163	416	851
Other Freshmen				
Male	120	28	368	516
Female	226	50	772	1,048
Total	346	78	1,140	1,564
Total Freshmen				
Male	230	110	516	856
Female	388	131	1,040	1,559
Total	618	241	1,556	2,415
Sophomores				
Male	53	33	106	192
Female	93	22	146	261
Total	146	55	252	453
Unclassified students				
Male	56	131		187
Female	164	263		427
Total	220	394		614

1982 ENROLLMENT REPORT

CLASS DISTRIBUTION, FALL 1982 (Cont'd)

	Community Colleges			
	MCC	DCC	FVCC	Total
Total Undergraduate Students				
Male	339	274	622	1,235
Female	645	416	1,186	2,247
Total	984	690	1,808	3,482
Post-baccalaureate students				
Male	6			6
Female	7			7
Total	13			13
Early High School Students				
Male				
Female				
Total				
Other Students				
Male	14			14
Female	24			24
Total	38			38
Grand Total - Community Colleges				
Male	359	274	622	1,255
Female	676	416	1,186	2,278
Total	1,035	690	1,808	3,533

1982 ENROLLMENT REPORT

Summary of
Class distribution, Fall 1982, State of Montana

	Male	Female	Total
First-time beginning freshmen	3,282	3,255	6,537
Other Freshmen	2,939	3,341	6,280
Total Freshmen	6,221	6,596	12,817
Sophomores	3,279	2,950	6,229
Juniors	2,704	2,258	4,962
Seniors	3,261	2,751	6,012
Unclassified	529	895	1,424
Total Undergraduates	15,994	15,450	31,444
Master Candidates	894	660	1,554
Doctoral Candidates	358	174	532
Total Graduate Students	1,252	834	2,086
Post-baccalaureate students	1,058	1,180	2,238
Early High School Students	21	24	45
Other Students	42	74	116
Grand Total - All Students	18,367	17,562	35,929

Appendix A
Report B

GEOGRAPHIC ORIGINS REPORT
STATE OF MONTANA

	Fall 1982				
	First time fresh-men	Total under-grad-uates	Grad-uate	Mis-cel-lan-eous	Total en-roll-ment
Beaverhead	102	364	10	96	470
Big Horn	129	325	14	20	359
Blaine	49	191	3	8	202
Broadwater	24	74		2	76
Carbon	34	190	9	18	217
Carter	8	43		2	45
Cascade	542	2,722	190	98	3,010
Chouteau	55	211	4	7	222
Custer	89	769	11	43	823
Daniels	21	81	2	1	84
Dawson	95	511	8	5	524
Deer Lodge	83	401	9	40	450
Fallon	18	121		2	123
Fergus	119	460	15	12	487
Flathead	585	2,616	30	23	2,669
Gallatin	289	1,922	250	293	2,465
Garfield	9	41	1	2	44
Glacier	65	265	8	15	288
Golden Valley	9	20	2	3	25
Granite	10	65	5	4	74
Hill	173	769	31	48	848
Jefferson	52	179	11	23	213
Judith Basin	21	90	2	4	96
Lake	78	391	15	28	434
Lewis and Clark	308	1,588	74	52	1,714
Liberty	24	111	2	4	117
Lincoln	63	268	10	10	288
Madison	38	133	4	17	154
McCone	19	67	1	2	70
Meagher	16	63		2	65
Mineral	22	79	2	2	83
Missoula	390	2,524	274	322	3,120
Musselshell	22	89	2	9	100
Park	61	265	19	25	309
Petroleum	8	18		1	19
Phillips	57	158	1	3	162
Pondera	44	198	5	6	209
Powder River	15	45		5	50
Powell	37	160	2	12	174
Prairie	11	50	1	2	53

GEOGRAPHIC ORIGINS REPORT (Cont'd)

	First time fresh-men	Total under-grad-uates	Grad-uate	Mis-cel-lan-eous	Total en-roll-ment
Ravalli	96	483	24	26	533
Richland	51	230	8	7	245
Roosevelt	74	285	10	6	301
Rosebud	108	312	7	24	343
Sanders	35	149	9	3	161
Sheridan	43	196	3	4	203
Silver Bow	371	1,610	60	243	1,913
Stillwater	42	145	3	13	161
Sweet Grass	15	66	2	7	75
Teton	39	185	5	5	195
Toole	42	166	2	10	178
Treasure	6	31		2	33
Valley	62	283	5	9	297
Wheatland	16	60	1	3	64
Wibaux	13	40		1	41
Yellowstone	898	3,828	125	401	4,354
Montana	5,705	26,706	1,291	2,035	30,032
Alabama	1	6	3	9	
Alaska	40	139	7	5	151
Arizona	5	28	9	5	42
Arkansas		11	4		15
California	49	350	70	18	438
Colorado	40	206	53	12	271
Connecticut	6	66	12	3	81
Delaware		8	4		12
Florida	4	37	13	3	53
Georgia	1	25	4		29
Hawaii	3	27	2	2	31
Idaho	44	182	26	10	218
Illinois	27	262	28	13	303
Indiana	6	48	12	4	64
Iowa	12	58	8	2	68
Kansas		30	4	1	35
Kentucky	2	9	4		13
Louisiana		7	2		9
Maine	3	15	5		20
Maryland	6	65	14	3	82
Massachusetts	3	65	11	5	81
Michigan	7	85	15	10	110
Minnesota	66	321	33	6	360
Mississippi	2	4	1		5

1982 ENROLLMENT REPORT

GEOGRAPHIC ORIGINS REPORT (Cont'd)

	First time fresh-men	Total under-grad-uates	Grad-uate	Mis-cel-lan-eous	Total en-roll-ment
Missouri	3	34	11	2	47
Nebraska	9	69	11	1	81
Nevada	16	53	4	1	58
New Hampshire	2	19	2	1	22
New Jersey	15	94	11	4	109
New Mexico	6	29	6		35
New York	9	141	27	6	174
North Carolina	1	16	7	1	24
North Dakota	32	157	12	2	171
Ohio	18	166	21	3	190
Oklahoma	2	11	3	5	19
Oregon	34	154	22	6	182
Pennsylvania	13	121	23	4	148
Rhode Island		6	1	2	9
South Carolina		4			4
South Dakota	18	98	20	8	126
Tennessee	1	11	5	2	18
Texas	9	36	13	5	54
Utah	7	36	11	2	49
Vermont	1	19	4		23
Virginia	8	61	15	4	80
Washington	113	445	46	8	499
West Virginia	1	5	2	1	8
Wisconsin	16	92	19	1	112
Wyoming	57	339	13	18	370
Dist. of Columbia		6		6	
Territories	3	14			14
Out-of-state	721	4,290	653	189	5,132
U. S.	6,426	30,996	1,944	2,224	35,164
Foreign	85	592	142	31	765
TOTAL	6,511	31,588	2,086	2,255	35,929

Appendix A
Report C

New Students Transferred to Institutions of Higher Education in Montana, Fall 1982

Transferred from:	TRANSFERRED TO:						
	UM	MSU	MCMST	EMC	WMC	NMC	MCC
UM	0	96	50	59	13	19	4
MSU	129	0	33	101	19	30	10
MCMST	25	35	0	4	8	1	3
EMC	52	92	9	0	3	15	8
WMC	12	19	8	6	0	5	1
NMC	24	33	2	16	3	0	5
CC	40	34	12	11	3	7	0
CGF	10	19	2	4	0	10	1
RMC	6	4	0	20	0	0	0
BSBC	0	0	0	0	0	0	0
MCC	4	18	1	10	6	1	0
DCC	3	6	2	14	0	0	6
FVCC	34	26	2	6	3	5	0
MVTC	11	0	0	0	0	0	0
GFVTC	1	0	0	0	0	0	0
BVTC	0	0	0	0	0	0	0
BIVTC							
HVTC	1	0	0	0	0	0	0
Other	18	0	0	3	1	0	1
Out/state	783	481	75	225	52	77	24
Foreign	37	29	36	2	0	0	1
Total	1190	892	232	481	111	170	64

New Students Transferred to Institutions
of Higher Education in Montana, Fall 1982 (Cont'd)

Transferred from:	TRANSFERRED TO:						
	DCC	FVCC	CC	CGF	RMC	BSBC	TOTAL
UM	1	47	21	6	2	0	318
MSU	7	37	18	8	2	0	394
MCMST	0	1	3	0	0	1	81
EMC	1	8	5	7	7	0	207
WMC	0	5	7	0	0	0	63
NMC	0	4	2	6	0	0	95
CC	0	2	0	1	1	0	111
CGF	0	1	4	0	1	0	52
RMC	1	0	0	0	0	0	31
BSBC	0	0	0	5	0	0	5
MCC	3	0	0	0	1	0	44
DCC	0	1	2	0	0	0	34
FVCC	0	0	0	2	0	0	78
MVTC	0	0	0	0	0	0	11
GFVTC	0	0	0	0	0	0	1
BVTC	0	0	0	0	0	0	0
BIVTC	0	0	0	0	0	0	0
HVTC	0	0	0	0	0	0	1
Other	0	2	0	0	0	0	25
Out/state	14	178	99	49	15	2	2074
Foreign	0	0	5	0	4	0	114
Total	27	286	166	84	33	3	3739

1982 ENROLLMENT REPORT

Appendix A
Special Report #1

Summary of In-state and Out-of-State Students, by Campus, Fall 1978 - Fall 1982

Montana University System

	UM	MSU	MCMST	WMC	EMC	NMC	Total
1978							
In-state	5,726	8,269	1,090	775	3,267	1,097	20,224
Out/state	2,637	1,651	220	87	183	98	4,876
Total	8,363	9,920	1,310	862	3,450	1,195	25,100
% Out/state	31.5	16.6	16.8	10.1	5.3	8.2	19.4
1979							
In-state	5,815	8,431	1,117	768	3,457	1,165	20,753
Out/state	2,561	1,678	269	56	153	44	4,761
Total	8,376	10,109	1,386	824	3,610	1,209	25,514
% Out/state	30.6	16.6	19.4	6.8	4.4	3.6	18.7
1980							
In-state	6,402	8,932	1,402	884	3,604	1,427	22,651
Out/state	2,482	1,813	308	68	175	46	4,892
Total	8,884	10,745	1,710	952	3,779	1,473	27,543
% Out/state	27.9	16.9	18.0	7.1	4.6	3.2	17.8
1981							
In-state	6,392	9,202	1,646	795	3,866	1,527	23,428
Out/state	2,477	1,985	346	85	169	57	5,119
Total	8,869	11,187	1,992	880	4,035	1,584	28,547
% Out/state	27.9	17.7	17.4	9.7	4.2	3.6	17.9
1982							
In-state	6,541	9,263	1,800	892	3,982	1,635	24,113
Out/state	2,560	1,970	389	92	195	52	5,258
Total	9,101	11,233	2,189	984	4,177	1,687	29,371
% Out/state	28.1	17.5	17.8	9.3	4.7	3.1	17.9

Appendix A
Special Report #2

Total and Full-time Equivalent Enrollments,
Montana University System, Fall 1978 - Fall 1982

	Total Enrollment	Fall FTE	Percent*
University of Montana			
Fall 1978	8,363	7,800	93.3
Fall 1979	8,376	7,727	92.3
Fall 1980	8,884	8,159	91.8
Fall 1981	8,869	8,094	91.3
Fall 1982	9,101	8,319	91.4
Montana State University			
Fall 1978	9,920	9,650	97.3
Fall 1979	10,109	9,809	97.0
Fall 1980	10,745	10,290	95.8
Fall 1981	11,187	10,660	95.3
Fall 1982	11,233	10,586	94.2
Montana College of Mineral Science and Technology			
Fall 1978	1,310	1,147	87.6
Fall 1979	1,386	1,244	89.8
Fall 1980	1,710	1,494	87.4
Fall 1981	1,992	1,773	89.0
Fall 1982	2,189	2,014	92.0
Western Montana College			
Fall 1978	862	674	78.2
Fall 1979	824	657	79.7
Fall 1980	952	760	79.8
Fall 1981	880	726	82.5
Fall 1982	984	772	78.5
Eastern Montana College			
Fall 1978	3,450	2,785	80.7
Fall 1979	3,610	2,806	77.7
Fall 1980	3,779	2,999	79.4
Fall 1981	4,035	3,216	79.7
Fall 1982	4,177	3,317	79.4

1982 ENROLLMENT REPORT

Total and Full-time Equivalent Enrollments, Montana University System, Fall 1978 - Fall 1982

	Total Enrollment	Fall FTE	Percent*
Northern Montana College			
Fall 1978	1,195	1,071	89.6
Fall 1979	1,209	1,164	96.3
Fall 1980	1,473	1,313	89.1
Fall 1981	1,584	1,462	92.3
Fall 1982	1,687	1,558	92.4
Montana University System			
Fall 1978	25,100	23,127	92.1
Fall 1979	25,514	23,407	91.7
Fall 1980	27,543	25,015	90.8
Fall 1981	28,547	25,931	90.8
Fall 1982	29,371	26,695	90.9

*FTE as percent of total students

Appendix A
Special Report #3

Full-time equivalent students, by level of instruction,
Montana University System, Fall 1978 - Fall 1982

	UM	MSU	MCMST	WMC	EMC	NMC	System
Lower Division							
1978	4,485	6,358	858	488	1,911	843	14,943
1979	4,622	6,388	914	465	1,861	980	15,230
1980	5,012	6,636	1,092	515	2,095	1,131	16,481
1981	5,020	6,888	1,272	524	2,268	1,233	17,205
1982	5,126	6,677	1,438	523	2,351	1,340	17,455
Upper Division							
1978	2,578	2,946	280	163	785	193	6,945
1979	2,343	3,042	307	184	872	173	6,921
1980	2,399	3,235	377	203	832	165	7,211
1981	2,324	3,366	460	192	861	204	7,407
1982	2,422	3,464	527	236	907	183	7,739
Graduate							
1978	737	346	9	23	89	35	1,239
1979	762	380	22	8	73	11	1,256
1980	748	419	25	42	72	17	1,323
1981	750	406	42	10	87	25	1,320
1982	771	444	49	14	60	35	1,373
Totals							
1978	7,800	9,650	1,147	674	2,785	1,071	23,127
1979	7,727	9,809	1,243	656	2,806	1,164	23,405
1980	8,159	10,290	1,494	760	2,999	1,313	25,015
1981	8,094	10,660	1,773	726	3,216	1,462	25,932
1982	8,319	10,586	2,014	773	3,318	1,558	26,568

1982 ENROLLMENT REPORT

Appendix A
Special Report #4

Full-time equivalent students,
by level of instruction
Independent and Community Colleges,
Fall 1978 - Fall 1982

	Total Enrol.	Lower Div.	Upper Div.	Total	Pct.
Carroll College					
Fall 1978	1,384	815	395	1,210	87.4
Fall 1979	1,342	824	393	1,217	90.7
Fall 1980	1,326	861	351	1,212	91.4
Fall 1981	1,370	809	388	1,197	87.4
Fall 1982	1,329	764	368	1,132	85.2
College of Great Falls					
Fall 1978	1,240	532	200**	732	59.0
Fall 1979	1,132	512	169**	681	60.1
Fall 1980	1,253	553	135**	688	54.9
Fall 1981	1,201	500	116**	616	51.3
Fall 1982	1,272	512	137**	649	51.0
Rocky Mountain College					
Fall 1978	512	349	169	518	101.2
Fall 1979	494	355	159	514	104.0
Fall 1980	439	296	161	457	104.0
Fall 1981	371	234	126	360	97.0
Fall 1982	388	247	130	377	97.2
Big Sky Bible College					
Fall 1979	214	148	83	231	107.9
Fall 1980	160	72	92	163	101.9
Fall 1981	129	80	46	126	97.7
Fall 1982	36	23	17	40	111.1

**Upper Division and Graduate combined.

1982 ENROLLMENT REPORT

Full-time equivalent enrollments,
by level of instruction
Independent and Community Colleges,
Fall 1978 - Fall 1982 (Cont'd)

	Total Enrol.	Lower Div.	Upper Div.	Total	Pct.
Miles Community College					
Fall 1978	662	354	0	354	53.5
Fall 1979	745	381	0	381	51.1
Fall 1980	908	496	0	496	54.6
Fall 1981	1,091	610	0	610	55.9
Fall 1982	1,035	595	0	595	57.5
Dawson Community College					
Fall 1978	429	351	0	351	81.8
Fall 1979	398	306	0	306	76.9
Fall 1980	432	291	0	291	67.4
Fall 1981	608	340	0	340	55.9
Fall 1982	690	388	0	388	56.2
Flathead Valley Community College					
Fall 1978	1,560	798	0	798	51.2
Fall 1979	1,476	799	0	799	54.1
Fall 1980	1,778	814	0	814	45.8
Fall 1981	1,663	815	0	815	49.0
Fall 1982	1,808	792	0	792	43.8

1982 ENROLLMENT REPORT

Appendix A
Special Report #5

TOTAL FYFTE ENROLLMENTS
Montana University System
Fiscal Year 1965-66 to 1981-82

	UM	MSU	TECH	WMC	EMC	NMC	Total
1965-66	5,927	6,108	580	1,002	2,467	1,190	17,274
1966-67	5,816	6,495	598	1,022	2,844	1,336	18,111
1967-68	6,578	7,061	568	1,056	3,199	1,417	19,879
1968-69	7,290	7,526	707	1,147	3,534	1,435	21,639
1969-70	7,984	8,050	848	1,253	3,839	1,530	23,504
1970-71	8,810	8,479	951	1,224	3,937	1,552	24,953
1971-72	9,009	8,373	846	1,086	3,417	1,388	24,119
1972-73	8,737	8,165	737	931	2,903	1,189	22,662
1973-74	8,362	8,174	683	721	2,815	1,067	21,822
1974-75	8,575	8,585	714	742	3,048	1,065	22,708
1975-76	8,496	8,965	894	735	3,306	1,225	23,621
1976-77	8,057	9,320	991	597	3,124	1,240	23,329
1977-78	7,979	9,613	1,058	582	3,105	1,312	23,649
1978-79	7,868	9,555	1,139	643	2,910	1,149	23,264
1979-80	8,010	9,811	1,247	699	2,964	1,235	23,966
1980-81	8,283	10,338	1,531	825	3,177	1,382	25,536
1981-82	8,141	10,645	1,791	869	3,284	1,542	26,272

Appendix A
Special Report #6

HEADCOUNT ENROLLMENTS IN THE MONTANA UNIVERSITY SYSTEM
Fall term, 1955 - 1982

Year	UM	MSU	TECH	WMC	EMC	NMC	Total
1955	2,856	2,799	315	337	832	415	7,554
1956	2,866	3,175	313	332	931	474	8,091
1957	2,896	3,568	303	334	880	523	8,504
1958	3,347	3,843	288	429	1,086	615	9,608
1959	3,615	3,866	319	487	1,161	667	10,115
1960	3,703	3,889	335	498	1,381	672	10,478
1961	4,103	4,274	378	585	1,651	815	11,806
1962	4,334	4,608	398	603	1,812	815	12,570
1963	4,746	4,739	471	626	1,916	826	13,324
1964	5,307	5,194	508	719	2,162	907	14,797
1965	5,866	5,887	600	819	2,621	1,089	16,882
1966	5,986	6,268	614	909	2,817	1,288	17,882
1967	6,407	6,768	589	912	3,145	1,284	19,105
1968	7,218	7,274	726	962	3,573	1,324	21,077
1969	7,903	7,718	897	1,072	3,771	1,471	22,832
1970	8,393	8,187	989	1,042	4,062	1,439	24,112
1971	8,800	8,113	894	959	3,466	1,330	23,562
1972	8,624	7,898	779	839	2,741	1,065	21,946
1973	8,468	8,025	749	700	2,757	1,069	21,768
1974	8,566	8,425	842	769	2,935	981	22,518
1975	8,826	8,971	1,015	759	3,337	1,136	24,044
1976	8,436	9,340	1,083	823	3,303	1,210	24,195
1977	8,267	9,802	1,185	837	3,453	1,319	24,863
1978	8,363	9,920	1,310	862	3,450	1,195	25,100
1979	8,376	10,109	1,386	824	3,610	1,209	25,514
1980	8,884	10,745	1,710	952	3,779	1,473	27,543
1981	8,869	11,187	1,992	880	4,035	1,584	28,547
1982	9,901	11,233	2,189	984	4,177	1,687	29,371